

Foundation improvement of historical buildings by micro piles Museum Island Berlin, St. Kolumba Cologne

Dipl.-Ing. Klaus Dietz

Dr.-Ing. André Schürmann

Dietz Geotechnik Consult GmbH, Hilden, Germany

Stump Spezialtiefbau GmbH, Langenfeld, Germany



structuring

1. introduction

2. micro pile as foundation improvement element

3. case histories

3.1 Museum Island, Berlin

3.2 St. Kolumba, Cologne

4. conclusions

Stump-system steel-tube pile



Stump-system composite pile



Load bearing systems and wall connections

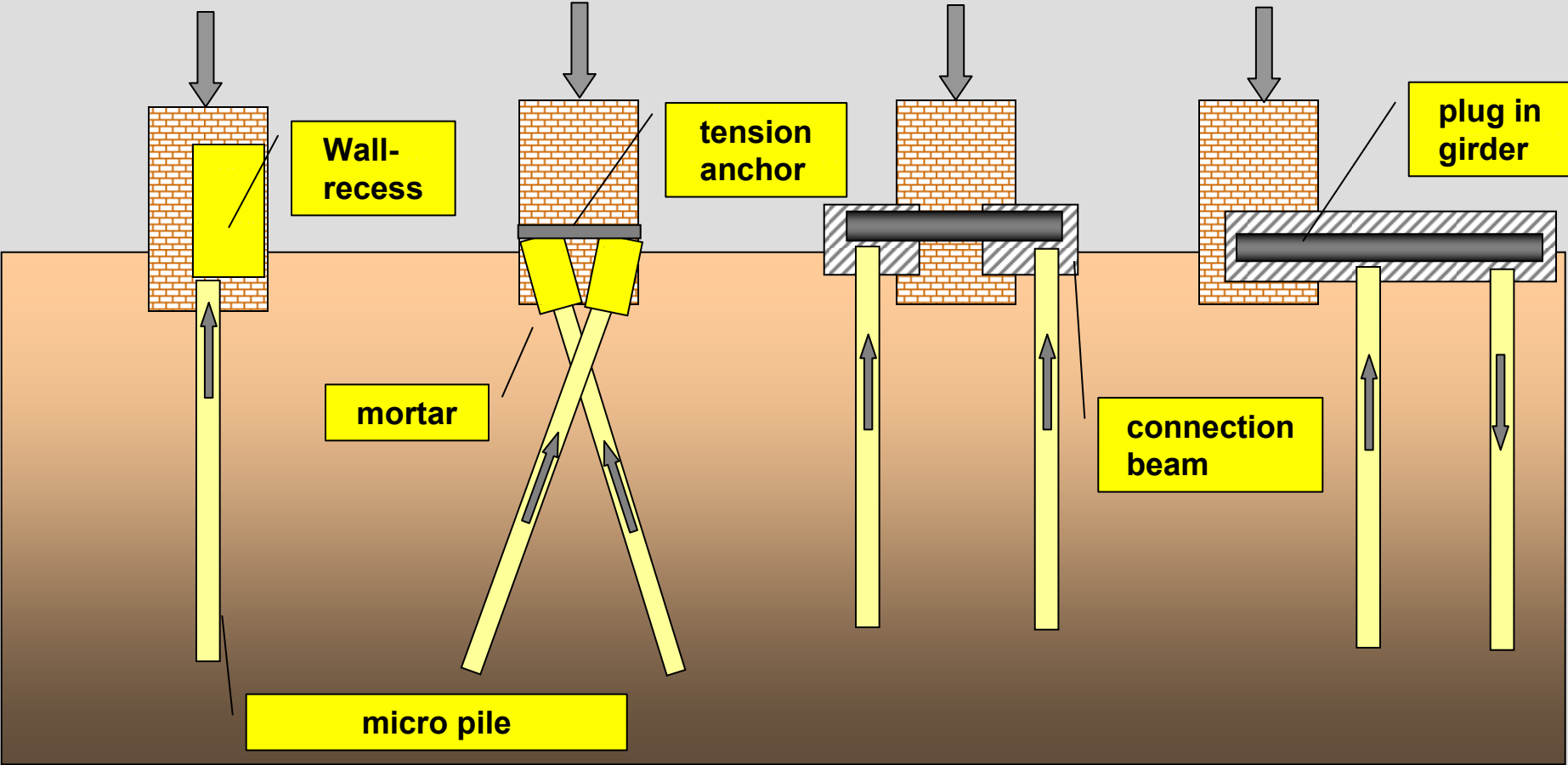

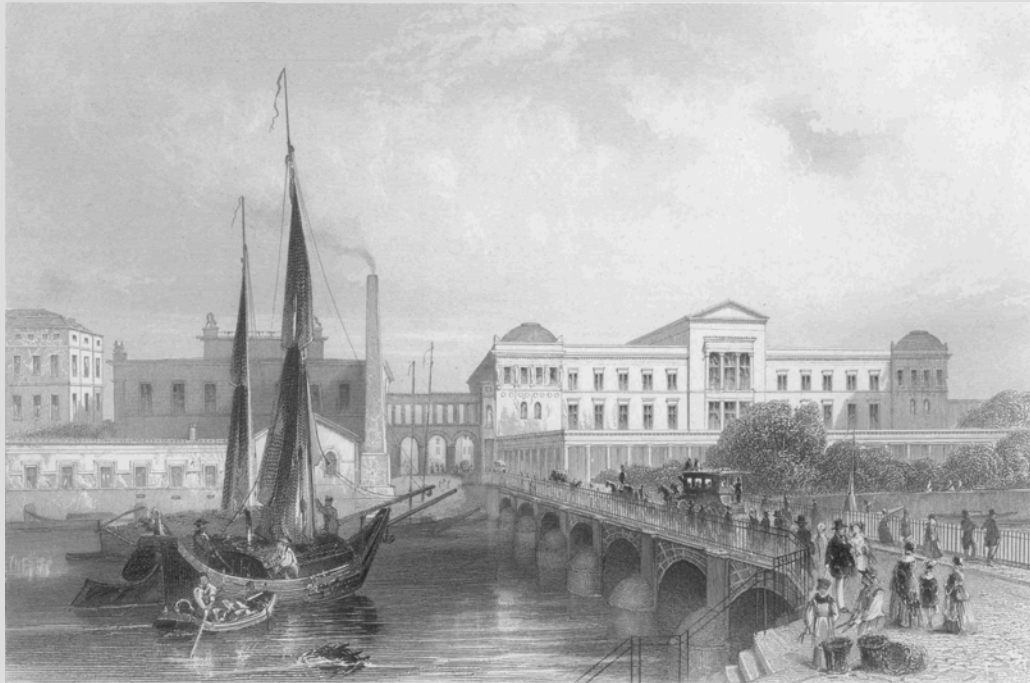

Museum Island, Berlin New Museum

Erected 1841 – 1855

Destroyed WW II

Renovation 1990 - 2009





Museum Island, Berlin New Museum



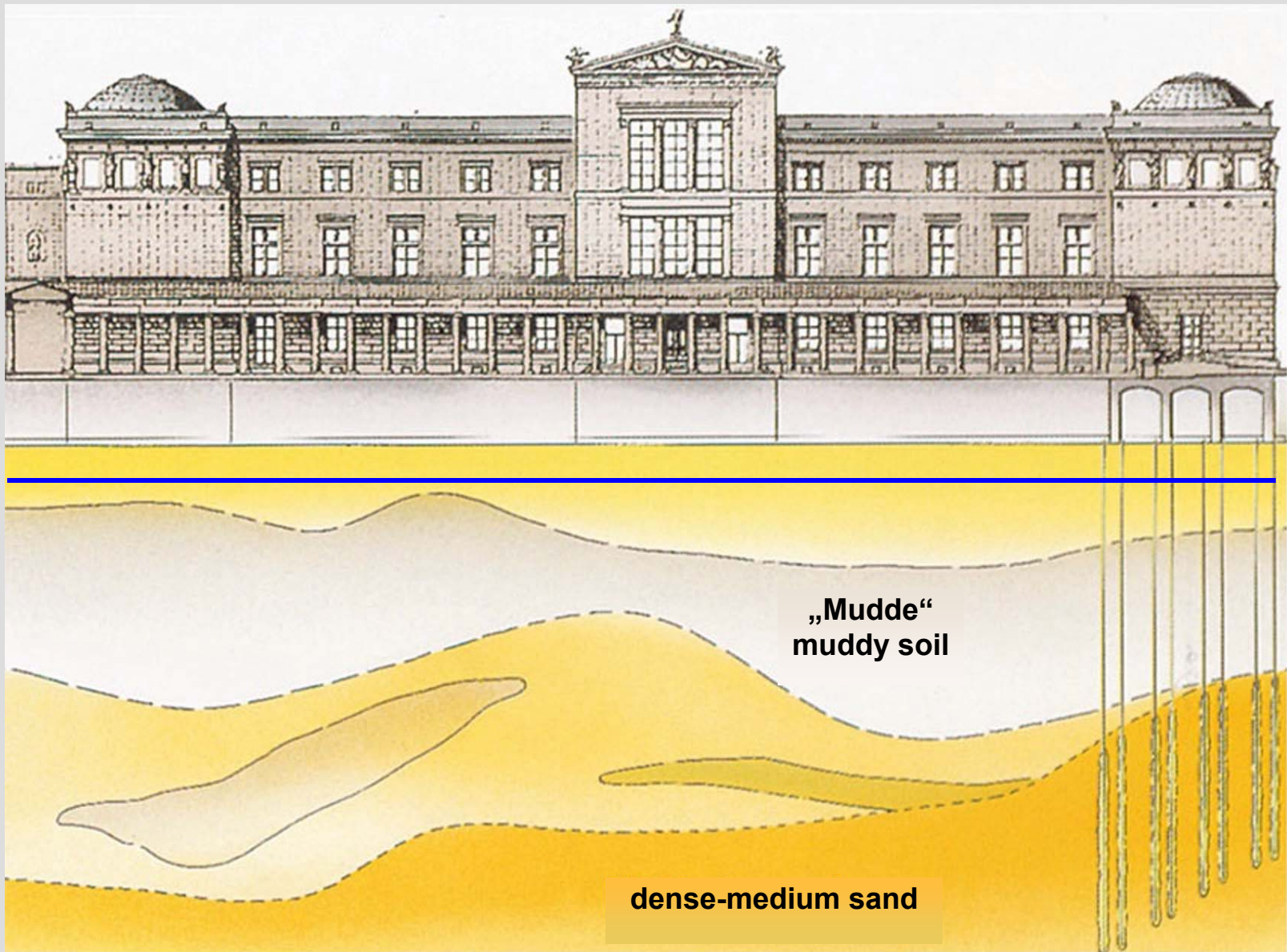



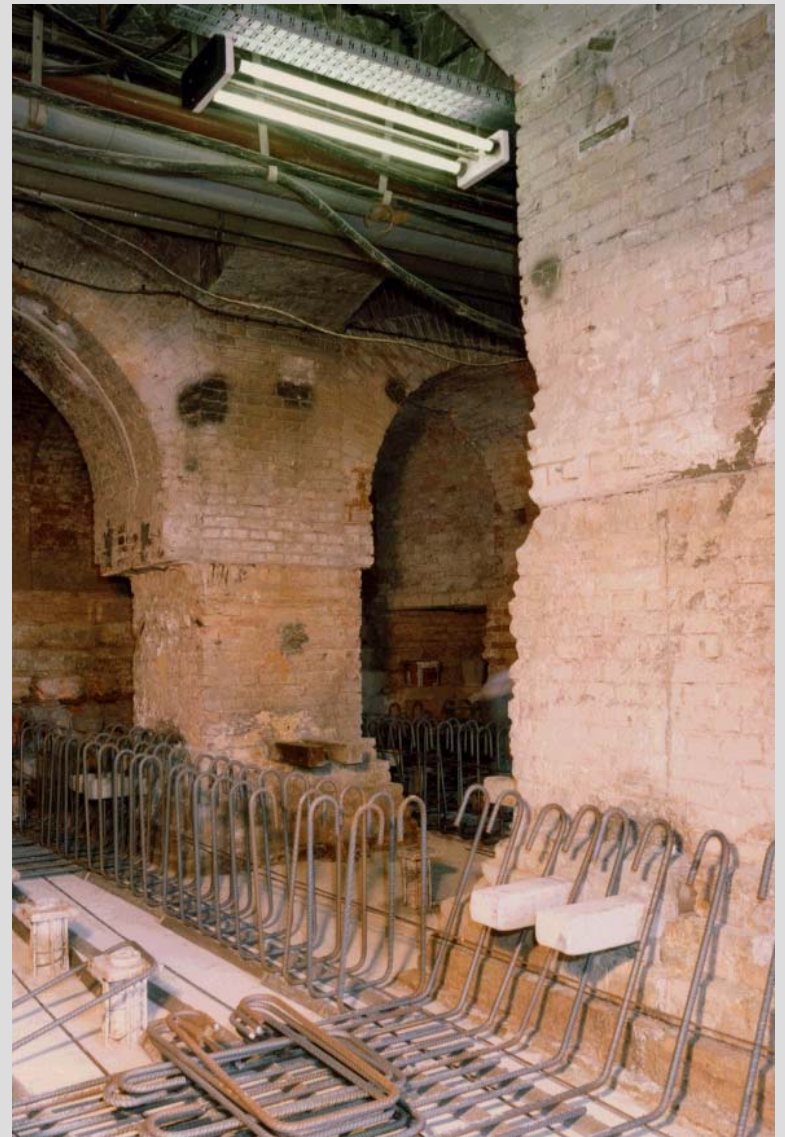
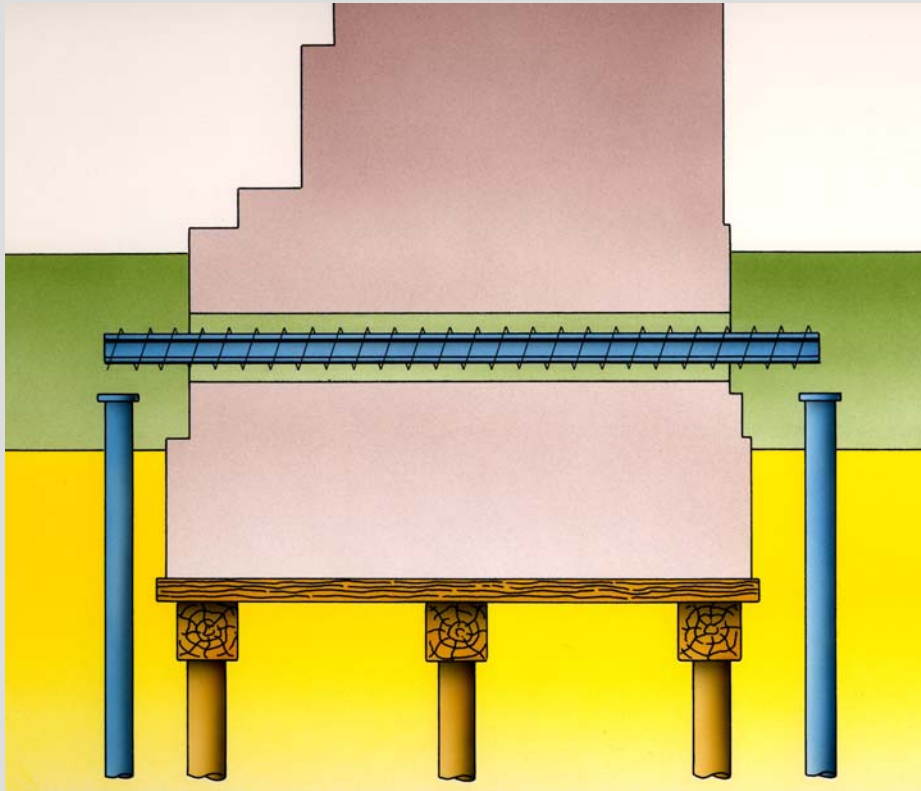

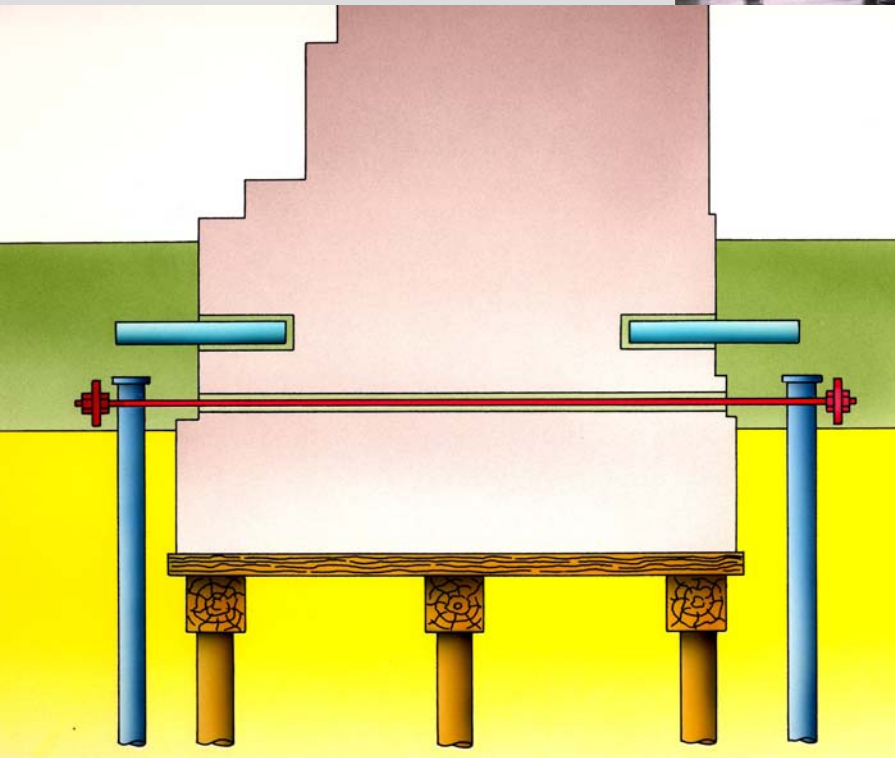









History of St. Kolumba

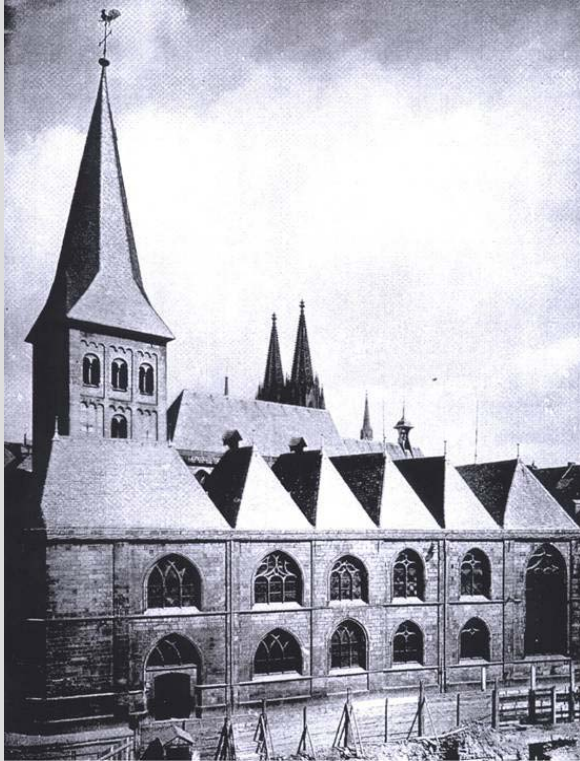

church before WW II



church short before renovation

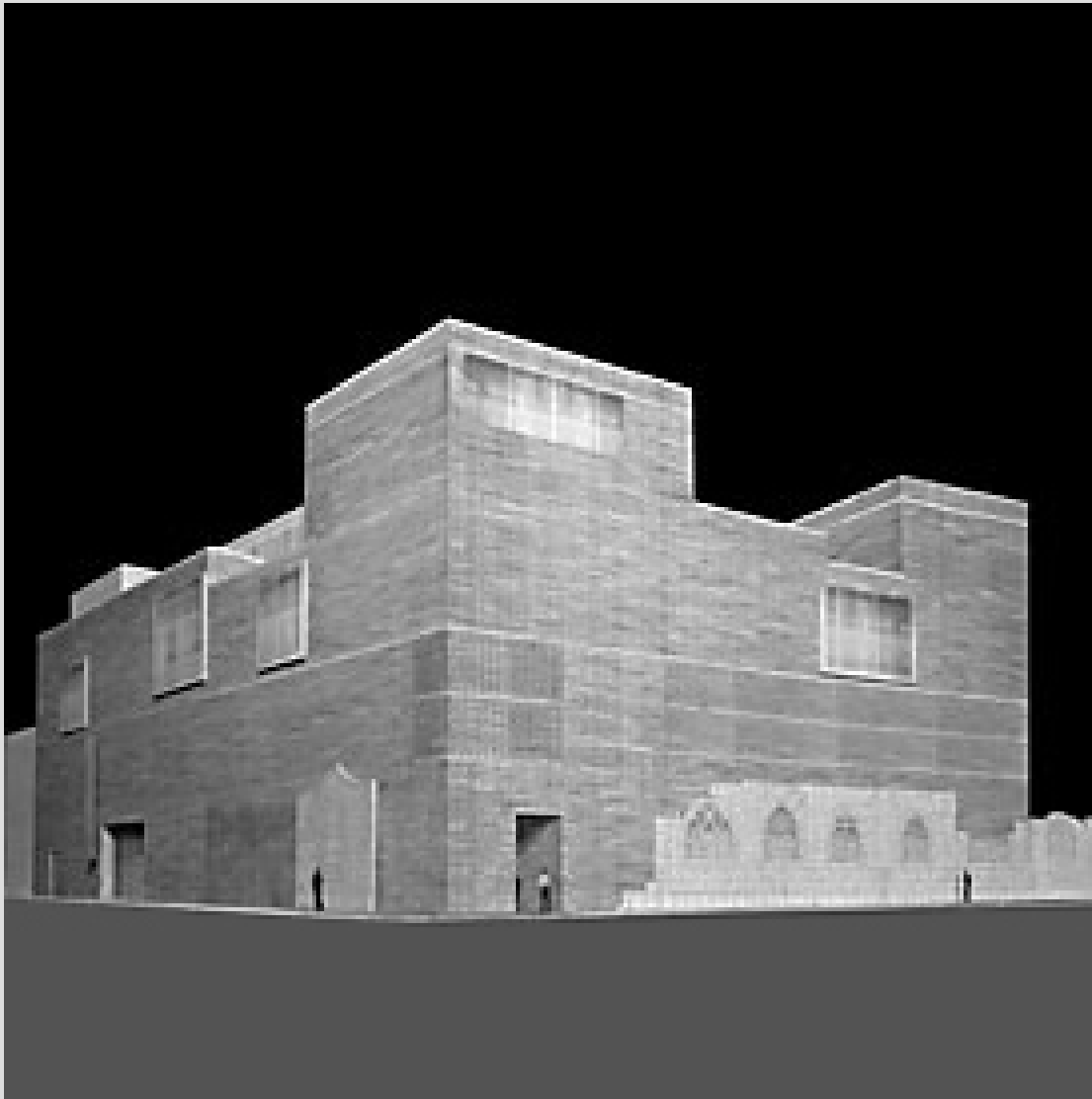

concept of new
Diözesanmuseum
above the ruins
of St. Kolumba
by
Peter Zumtor

Foundation concept new Diözesanmuseum

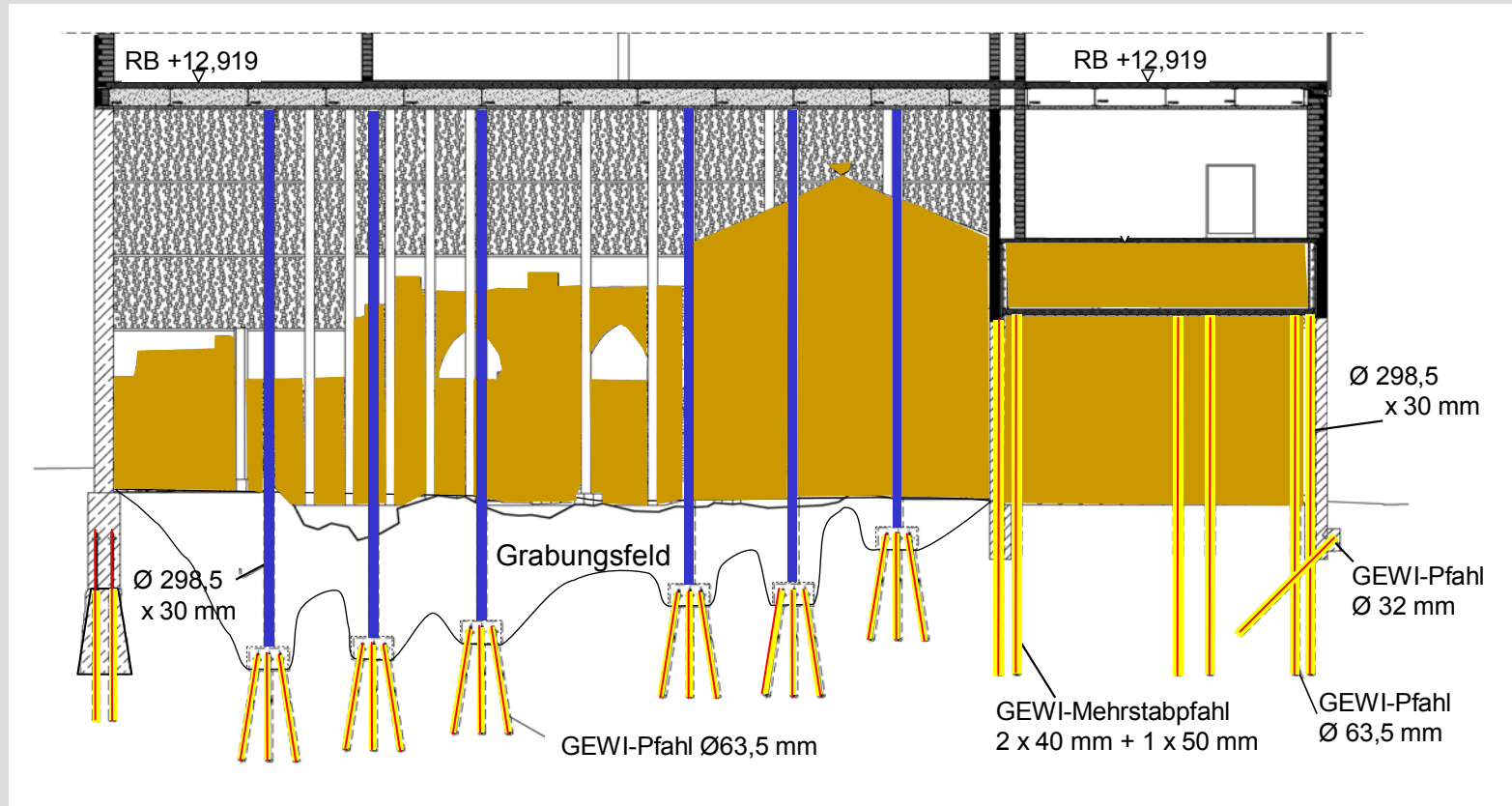

cross section digging field

preparing investigations



test drilling



before

masonry core

after grouting



preparing investigations



execution of pile test



pile test equipment

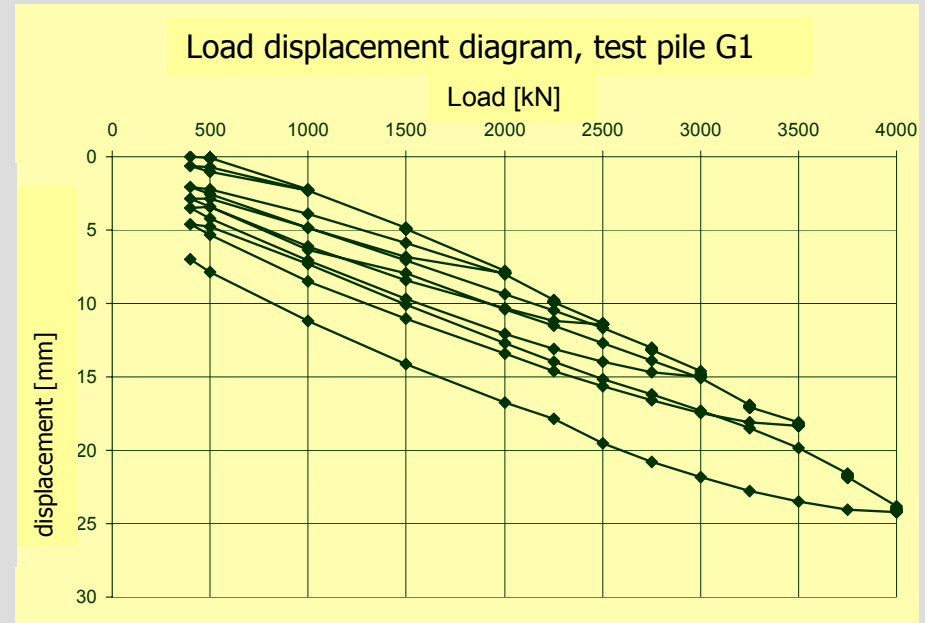

proof load 4000 kN

View arrangement of implants and nailcolumns

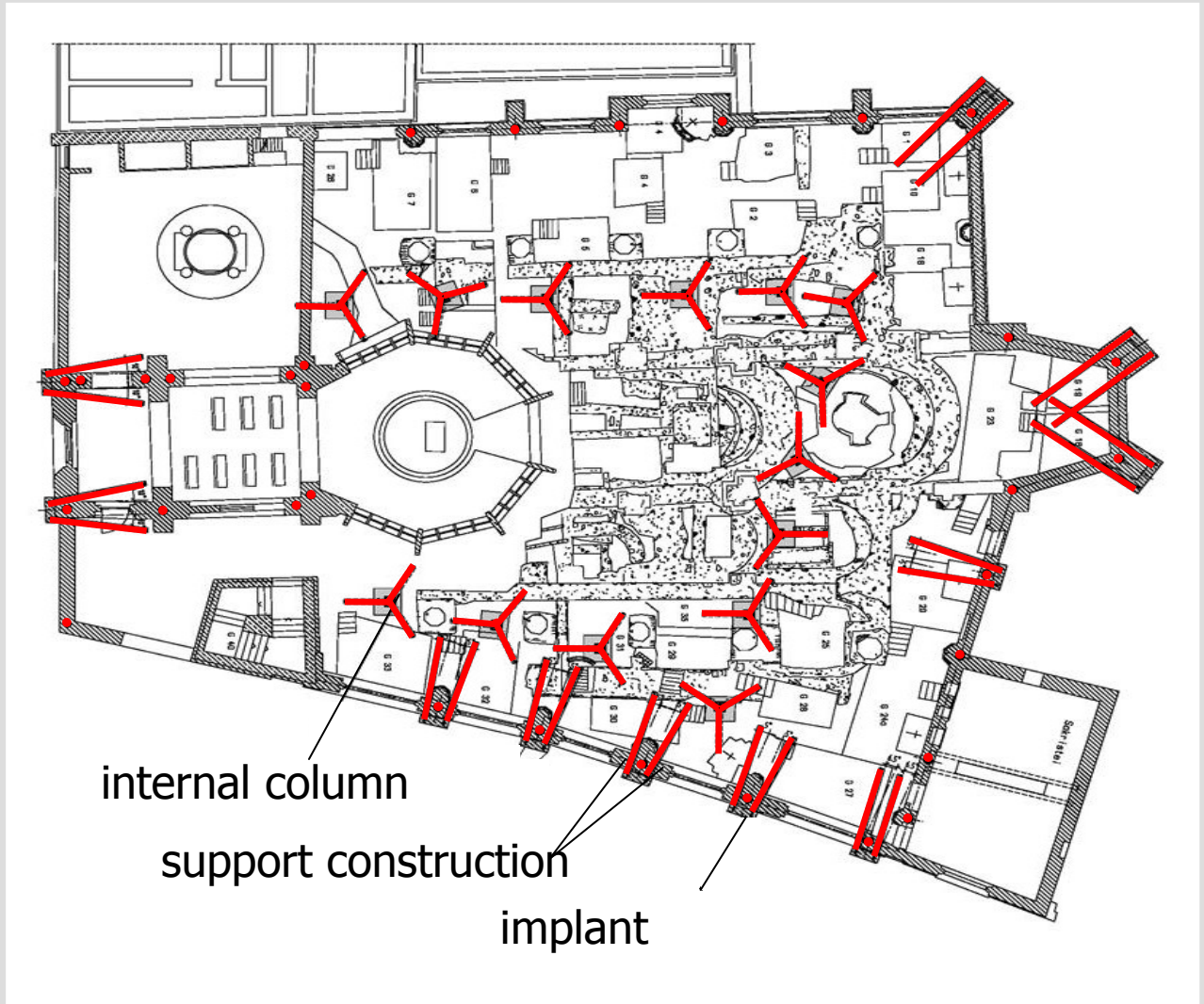

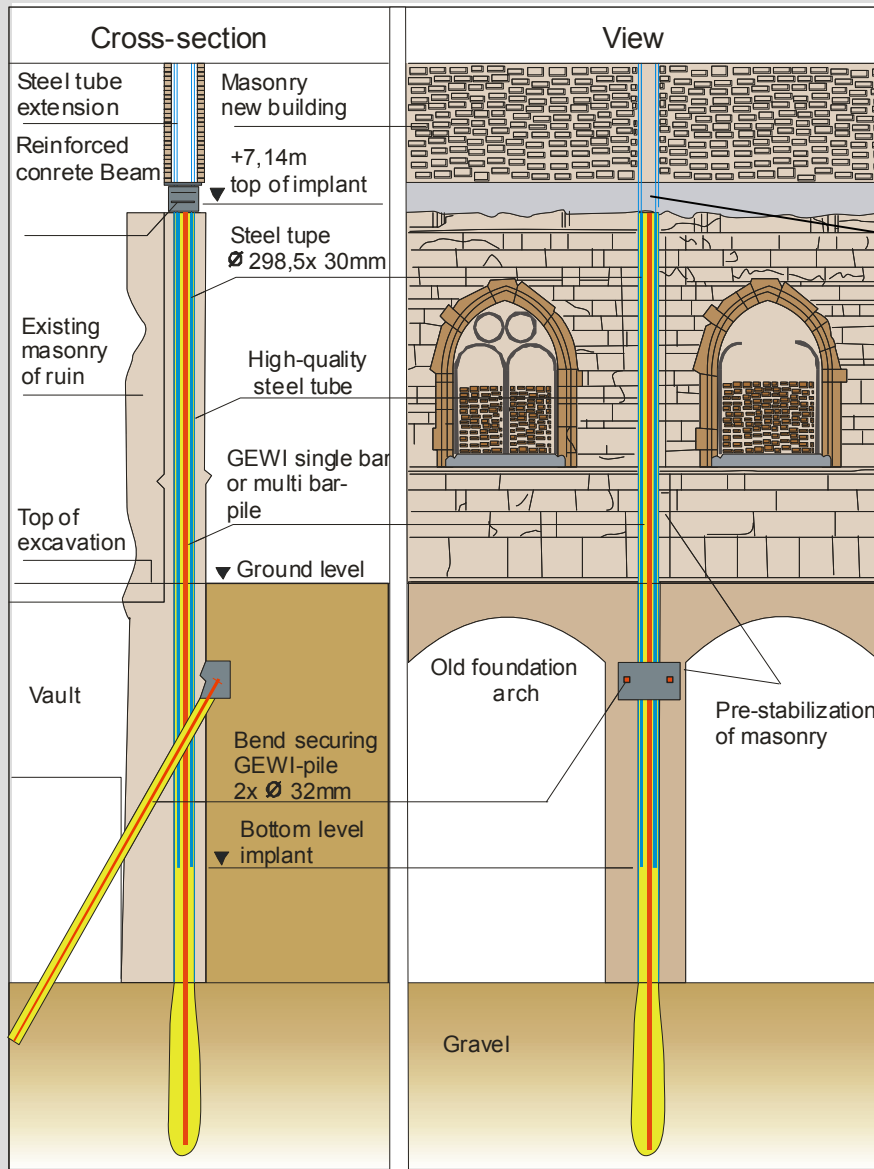

implant in the
outside walls
(cross section and view,
detail implantcoupling)

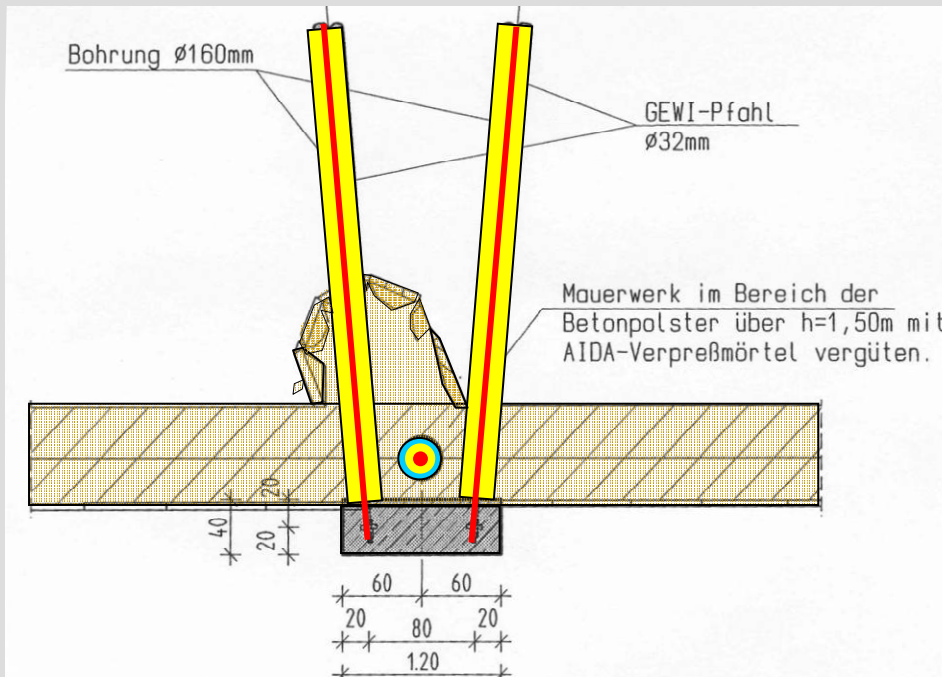

Steel tube (298,5 x 30 mm)
 Special-steel-protection tube (330 x 5 mm)

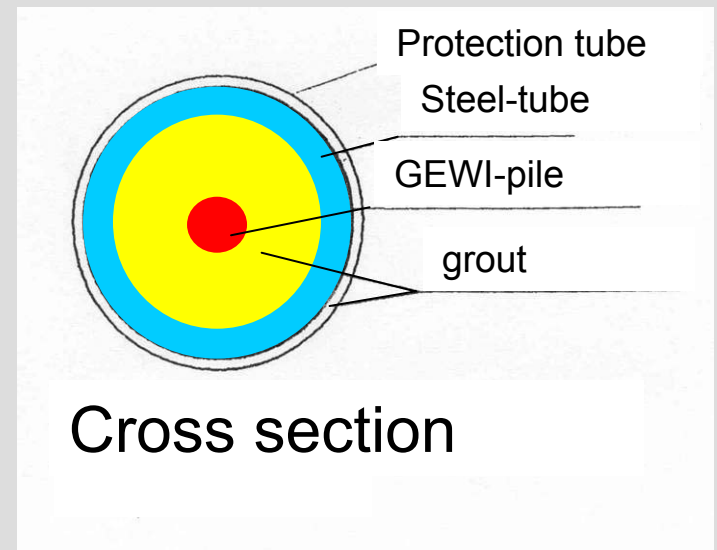

view masonry column and cross section implant

Pile production

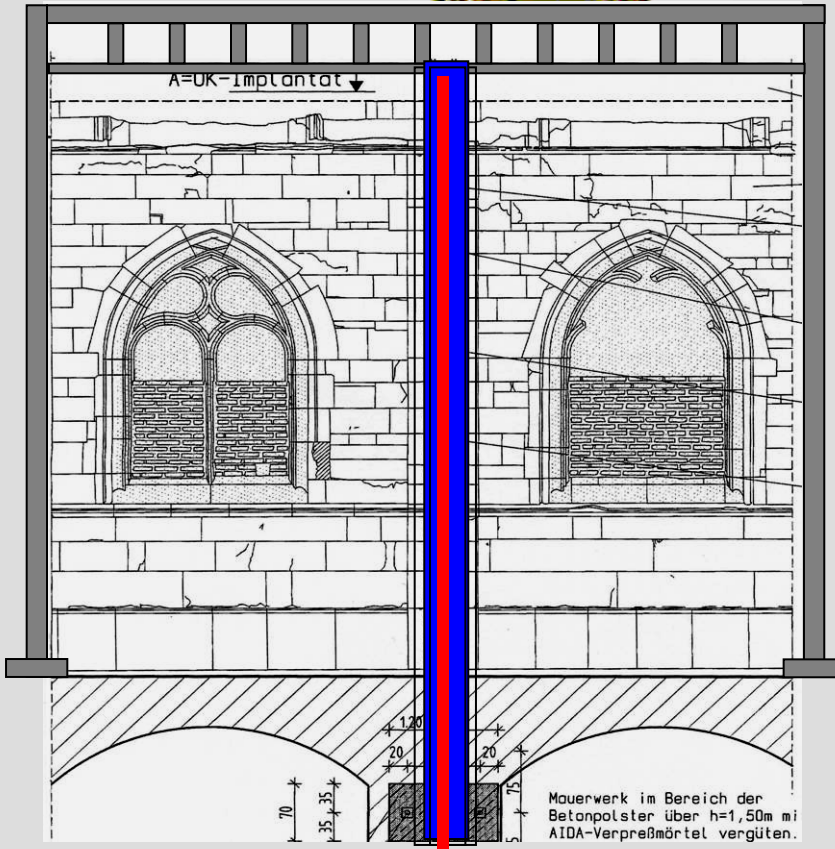
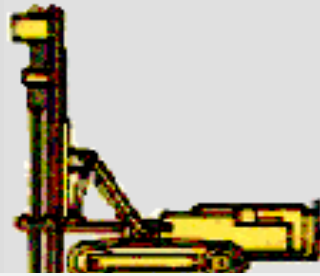

1

installation drilling platform

2

core drilling 350 mm

3

implant tube 298,5 mm x 30 mm

4

GEWI-pile drilling 219 mm

5

GEWI-pile installation



Core drilling through the old walls



drilling for pile installation





foundation
nailcolumns
digging field

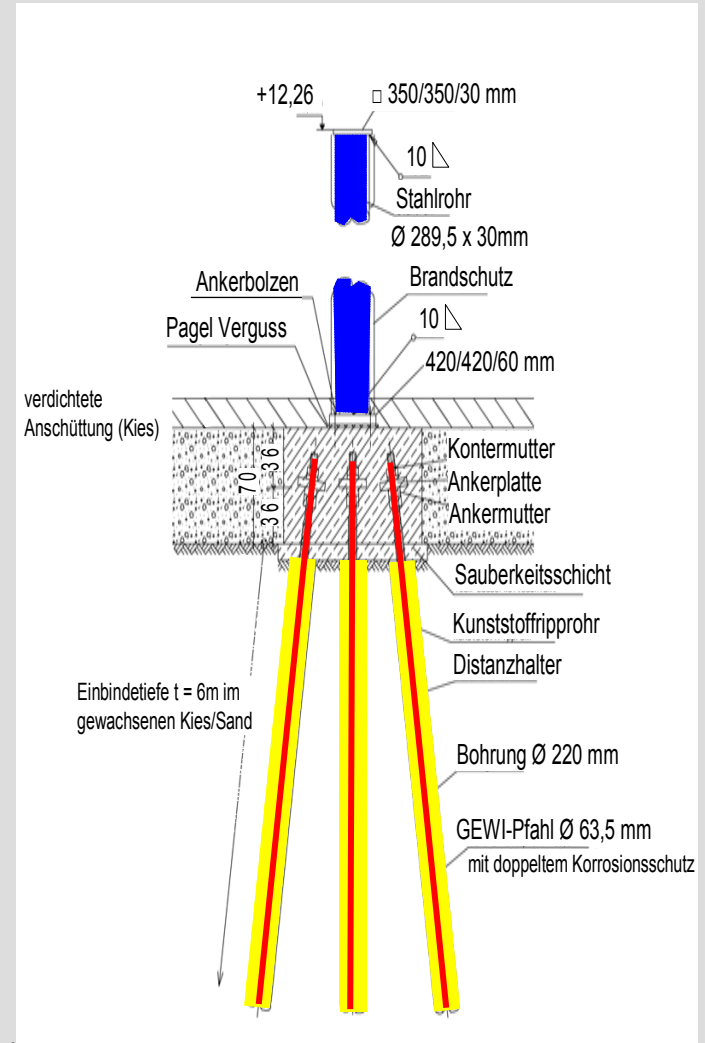



Drilling for micro piles at the chapel and on the digging field

conclusions

- introduction of project specific measures
- quality safety programme

**Thank you for your
attention**

